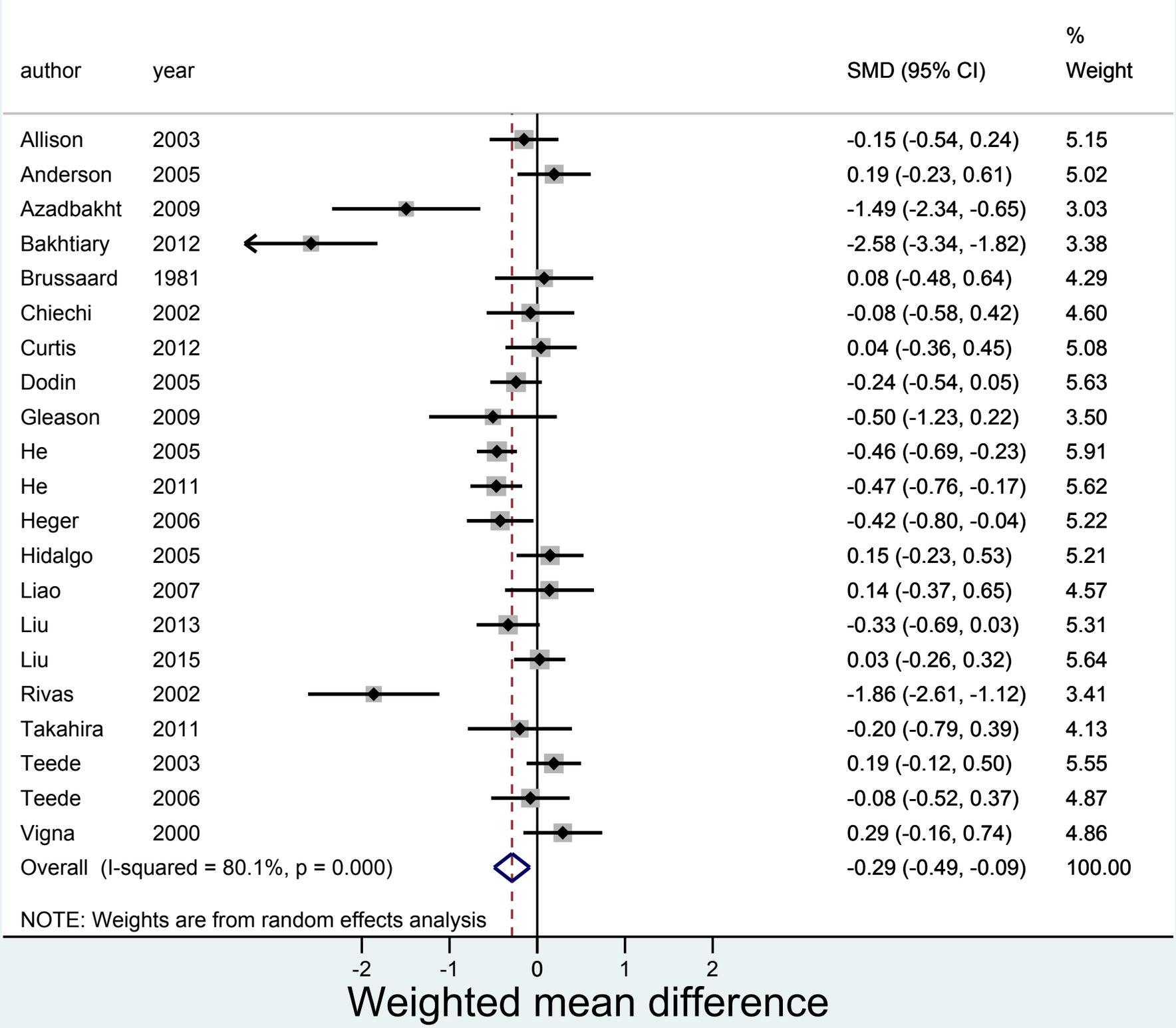SBP decrease